Cyngor Cefn Gwlad Cymru
Countryside Council for Wales

# Unedau Rheoli
# Management Units

## St David's / Tŷ Ddewi

**Map 1 / 8**

Côd Safle y GE
**EC Site Code** **UK0013045**

Ardal Cadwraeth Arbennig (ACA)
**Special Area of Conservation (SAC)**

1 Ffiniau'r unedau a chyfeirnodau
**Boundary of unit and Ref number**

Tafluniad map: Y Grid Cenedlaethol Prydeinig
**Projection: British National Grid**

G/N

Graddfa
**Scale** **1:15,000** **11/04/2008**

Noder:Data wedi ei gipio ar raddfa 1:2,500, rhoddwyd ar raddfa 1:10,000 a'i leihau i raddfa 1:15,000. Mae mapiau graddfa-fawr swyddogol ar gael gan CCGC.

**Note: Data captured at 1:2,500 scale, placed on 1:10,000 scale and reduced to 1:15,000. A definitive large scale map is available on request from CCW.**

Atgynhyrchir y map hwn o ddeunydd yr Arolwg Ordnans gyda chaniatâd Arolwg Ordnans ar ran Rheolwr Llyfrfa Ei Mawrhydi Hawlfraint y Goron.
Mae atgynhyrchu heb ganiatâd yn torri hawlfraint y Goron a gall hyn arwain at erlyniad neu achos sifil.
Rhif twydded Cyngor Cefn Gwlad Cymru 100018813. 11/04/2008

**This map is reproduced from Ordnance Survey material with the permission of Ordnance Survey on behalf of the Controller of Her Majesty's Stationery Office © Crown copyright. Unauthorised reproduction infringes Crown copyright and may lead to prosecution or civil proceedings. Countryside Council for Wales Licence No. 100018813 11/04/2008**

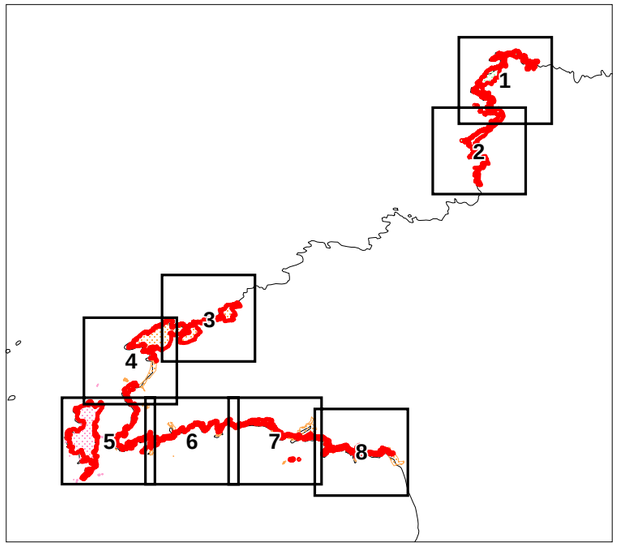


Nodiadau ar unedau rhynglanwol a phell o'r lan:

Oherwydd cyfyngiadau'r raddfa nid yw pob uned rynglanwol wedi ei labelu. Fodd bynnag, mae'r unedau hyn wedi eu rhifo'n 24a o 24b. Gweler y map ar gyfer dosbarthiad.

Mae pob craig a stac pell o'r lan wedi eu labelu â rhif uned 25 ac yna wedi eu hisrannu ymhellach i'r gwahanol ddynodiadau gwaelodol, 25a, 25b o 25c, i bwrpas cofnodi. Fodd bynnag, maent i gyd yn cael eu rheoli yn yr un ffordd.

**Notes on off-shore and intertidal units:**

**Due to the limitation of scale not all intertidal units are labelled. However these units are numbered 24a or 24b. See map for distribution.**

**All off-shore stacks and rocks carry unit number 25 but are further sub-divided to the various underlying designations, 25a, 25b or 25c, for reporting purposes. However all carry the same management.**

Cydran SoDdGA / **Component SSSI**

**STRUMBLE HEAD - LLECHDAFAD CLIFFS**

188000 189000 190000 191000
242000 241000 240000 239000

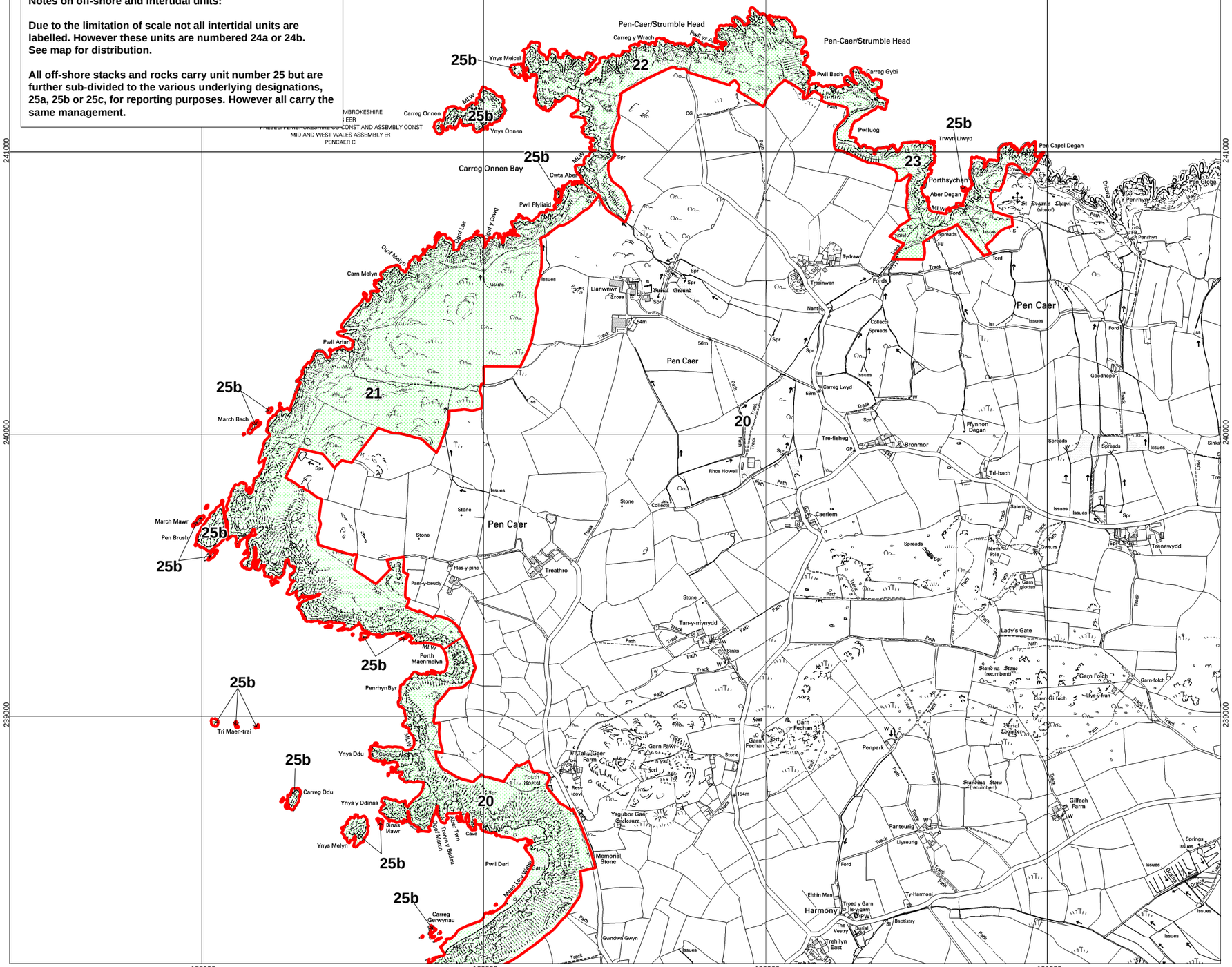
25b
22
23
21
20
Pen-Caer/Strumble Head
Carreg y Wrach
Pwll yr Ai
Pwll Bach
Carreg Gybi
Pwlluog
Trwyn Llwyd
Pen Capel Degan
Porthsychan
Aber Degan
Ynys Meicel
Carreg Onnen
Ynys Onnen
Carreg Onnen Bay
Cwta Abas
Pwll Ffyliaid
Carn Melyn
Pwll Arian
March Bach
March Mawr
Pen Brush
Pen Caer
Carreg Lwyd
Tre-fisheg
Bronmor
Ffynnon Degan
Tŷ-bach
Rhos Howell
Caerfiem
Treathro
Plas-y-pinc
Pant-y-beudy
Tan-y-mynydd
Porth Maenmelyn
Penrhyn Byr
Tri Maen-trai
Ynys Ddu
Carreg Ddu
Ynys y Ddinas
Ynys Melyn
Pwll Deri
Carreg Ganwynau
Llanwnwr
Tresimwen
Tydraw
Lady's Gate
Garn Folch
Garn Gilfach
Penpark
Gilfach Farm
Harmony
Trenewydd
Goodhope
Penrhyn
Pen Globe
Garn Fawr
Garn Fechan
Memorial Stone
Youth Hostel
Gwndwn Gwyn
Trehilyn East
Eithin Man
Troed y Garn
Ty-Harmoni
Panteurig
Llyseurig
Springs
Issues
Spreads
Stone
Path
Track
Ford
Spr
Sinks
Collects
Salem
Gwturs
North Pole
Garn glottas
Standing Stone (recumbent)
Burial Chamber
Llys-y-fran
Ynys Llanwnwr
Ynys Mawr
Ynys Tawelan
Ynys Bedwen
Ynys Dinas
Ynys Llanwnwr
Mean Lowy Mawr
Cave
Pen Caer
Pen Globe
Drawn
Penrhyn
Tal-y-Gaer Farm
Resv (cov)
Ysgubor Gaer Enclosure
Garn Fechan
Garn Fawr
Gwern
Ffynnon
Tre-fisheg
Caerfiem
Tan-y-mynydd
Porth Maenmelyn
Penrhyn Byr
Tri Maen-trai
Carreg Ddu
Carreg Ganwynau
Pwll Deri
Ynys Melyn
Ynys Ddu
Ynys y Ddinas
Ynys Mawr
Ynys Tawelan
Ynys Bedwen